

FOR SCHEDULE OF PROPERTY SEE SHEET (11)

JOHN HAMILTON LEAGUE

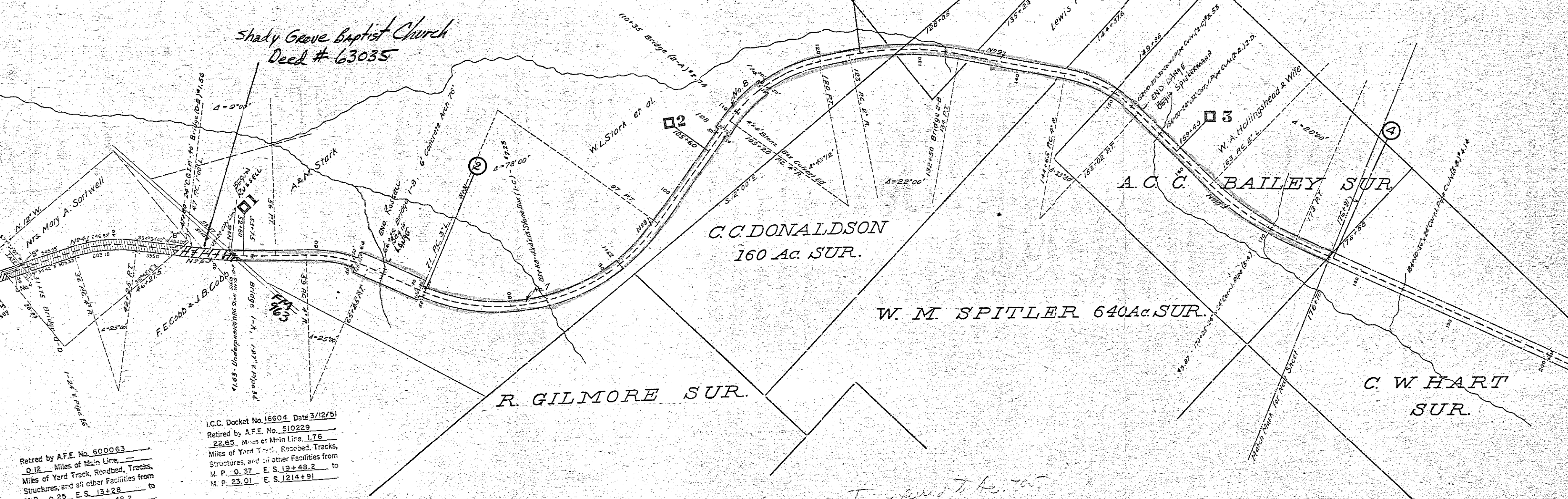

Retired by A.F.E. No. 640394
 0.03 Miles of Main Line,
 Miles of Yard Track, Roadbed, Tracks,
 Structures, and all other facilities from
 M.P. 0.22 E.S. 11+78 to
 M.P. 0.25 E.S. 13+28

I.C.C. Docket No. 16604, Date 3/12/51
 Retired by A.F.E. No. 510229
 22.65 Miles of Main Line, 1.76
 Miles of Yard Track, Roadbed, Tracks,
 Structures, and all other facilities from
 M.P. 0.37 E.S. 19+48.2 to
 M.P. 23.01 E.S. 1214+91

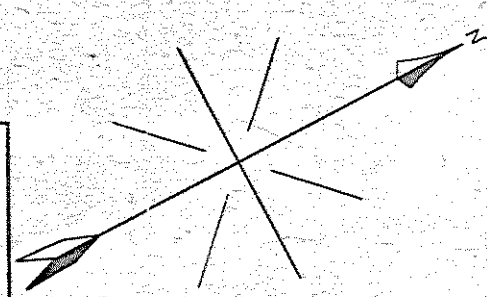
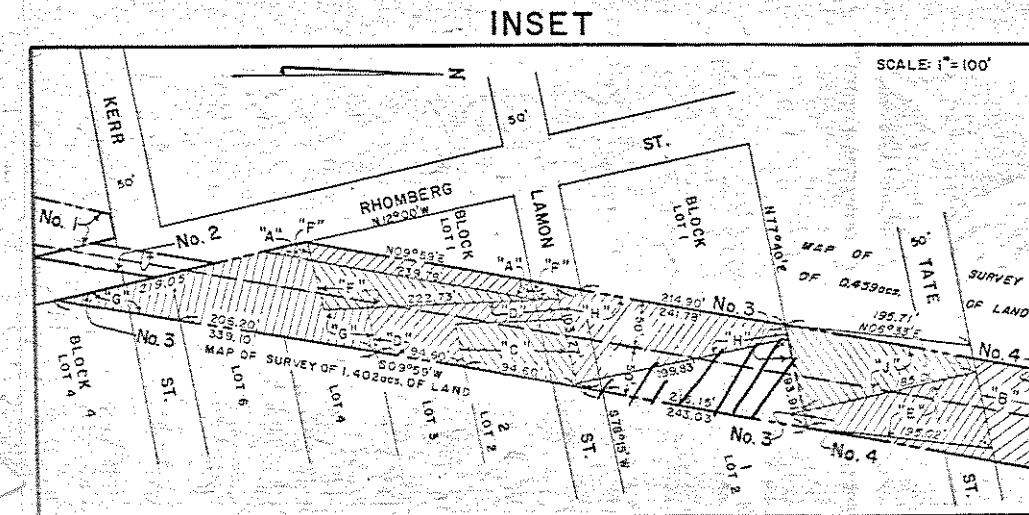

*All parcels transferred to Ac. 201
 except #2, #4 and 2.13 Ac. of #7, which
 are temporary*

Property to be conveyed
 30.8± Acres

RIGHT OF WAY AND TRACK MAP
 HOUSTON & TEXAS CENTRAL RR.
 OPERATED BY THE
 T. & N. O. R. R. CO.
 LAMPASAS BRANCH
 STATION 0+00 TO STATION 178+70
 SCALE 1 IN = 400 FT. JUNE 30 1918
 OFFICE OF ASSISTANT GENERAL MANAGER
 HOUSTON, TEX.
 Revised December 31, 1927
 Revised February 31, 1931



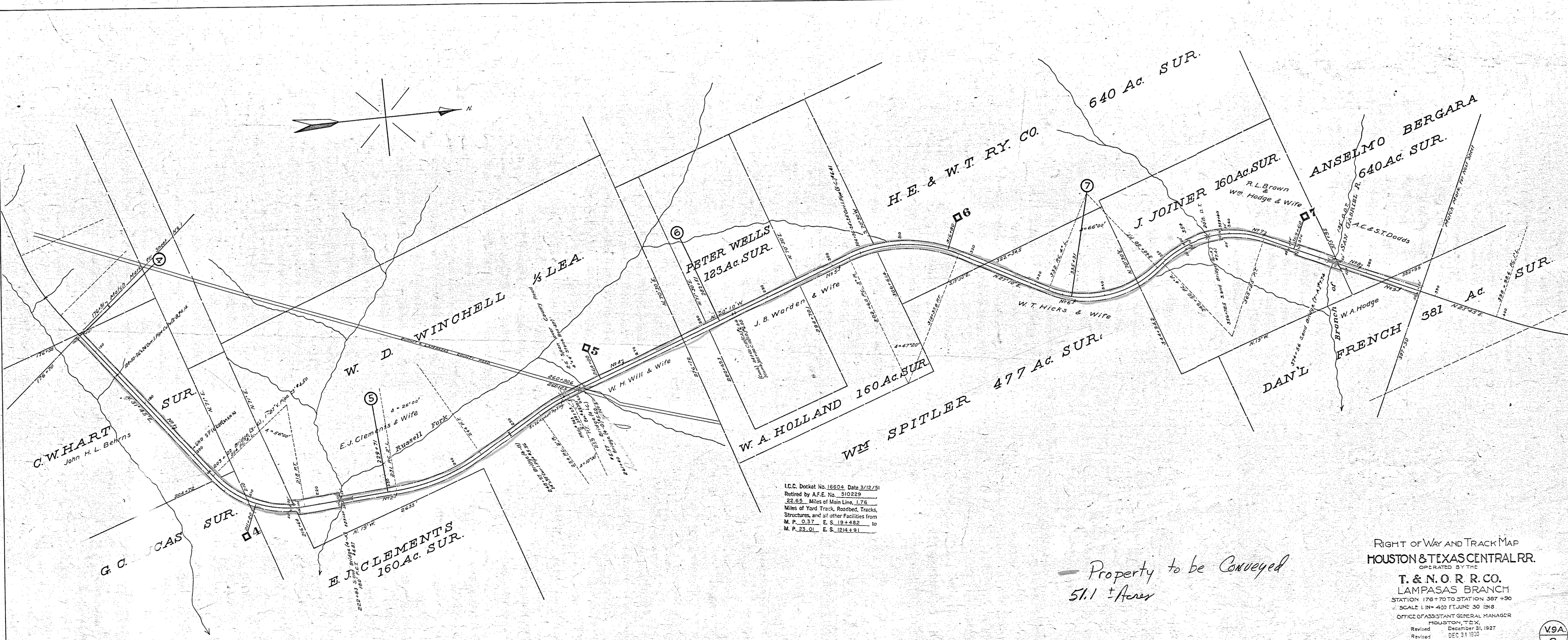
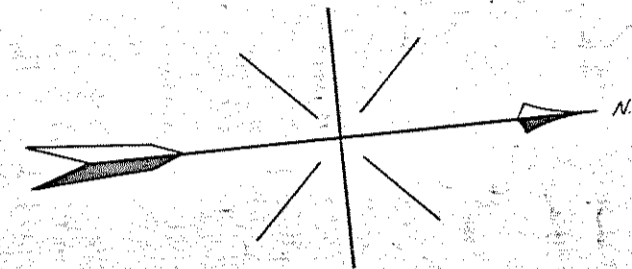

I.C.C. Docket No. 16604, Date 3/12/51
 Retired by A.F.E. No. 510229
 22.65 Miles of Main Line, 1.76
 Miles of Yard Track, Roadbed, Tracks,
 Structures, and all other Facilities from
 M. P. 0.37 E. S. 19+482 to
 M. P. 23.01 E. S. 1214+91

Property to be Conveyed
 51.1 Acres

RIGHT OF WAY AND TRACK MAP
 HOUSTON & TEXAS CENTRAL RR.
 OPERATED BY THE
 T. & N. O. R. R. CO.
 LAMPASAS BRANCH
 STATION 176+70 TO STATION 387+50
 SCALE 1" = 400 FT. JUNE 30 1918
 OFFICE OF ASSISTANT GENERAL MANAGER
 HOUSTON, TEX.
 Revised December 31, 1927
 Revised DEC 31 1930
 scale 0 400 800 feet

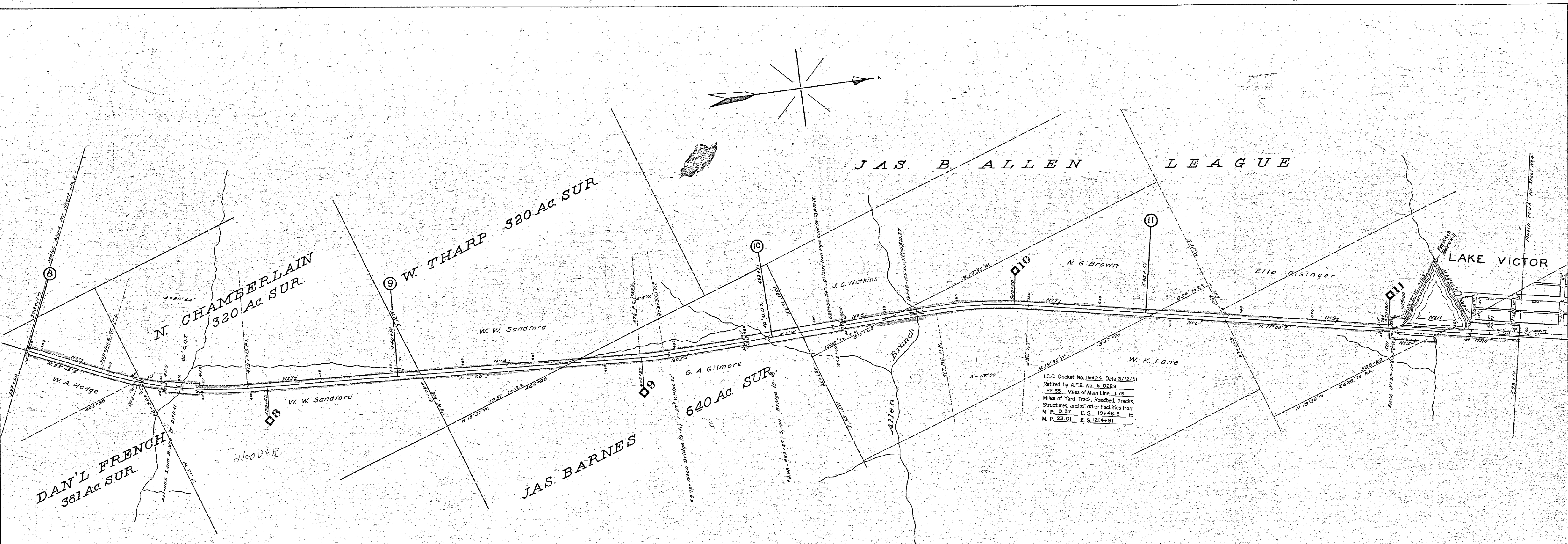
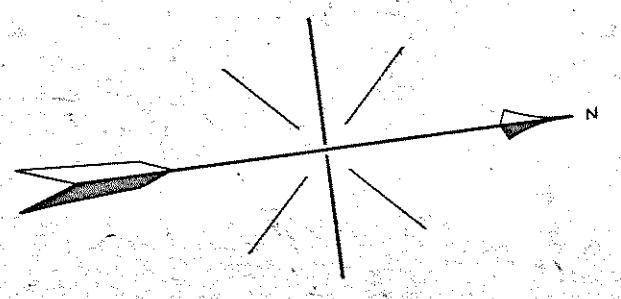

I.C.C. Docket No. 16604, Date 3/12/51
 Retired by A.F.E. No. 510223
 22.65 Miles of Main Line, L76
 Miles of Yard Track, Roadbed, Tracks,
 Structures, and all other Facilities from
 M. P. 0.37 E. S. 19+48.2 to
 M. P. 23.01 E. S. 1214+91

Property to be Conveyed
 65.0 Acres

RIGHT OF WAY AND TRACK MAP
 HOUSTON & TEXAS CENTRAL RR.
 OPERATED BY THE
T. & N. O. R. R. CO.
 LAMPASAS BRANCH
 STATION 387 +90 TO STATION 599 +10
 SCALE 1 IN. = 400 FT. JUNE 30 1918
 OFFICE OF ASSISTANT GENERAL MANAGER
 HOUSTON, TEX.
 Revised December 31, 1927
 Revised DEC 31 1930

LAND MAP



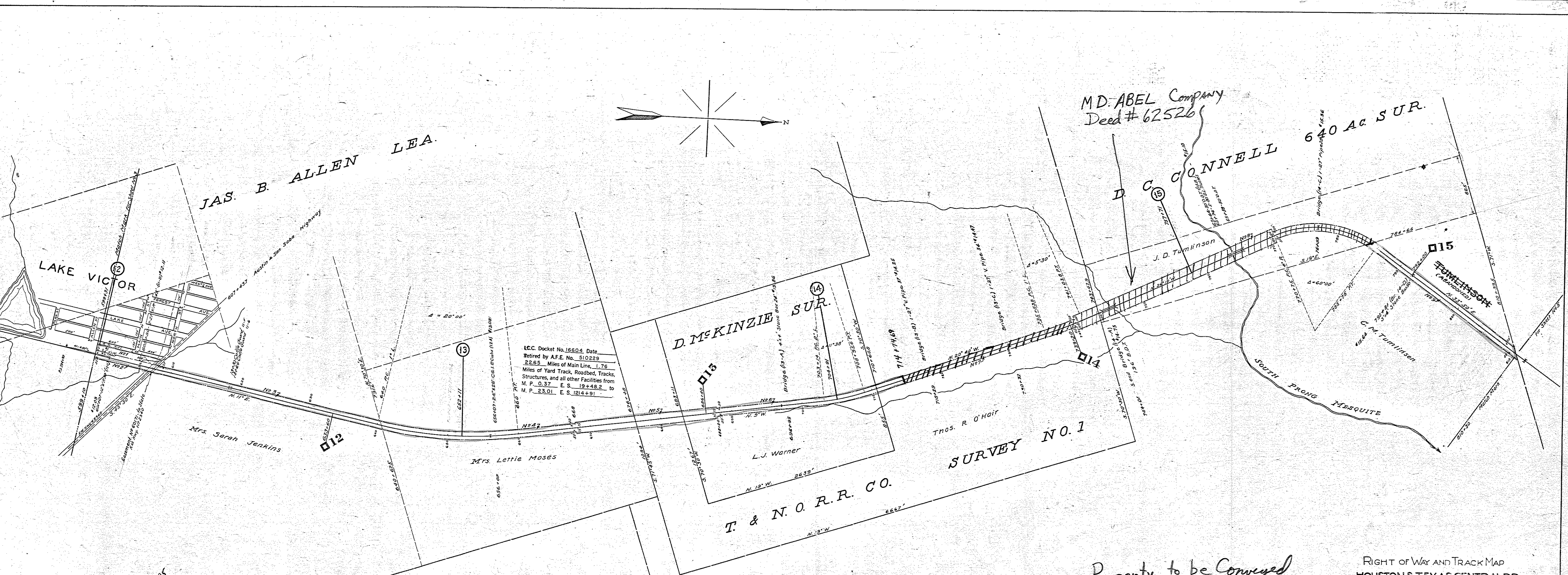
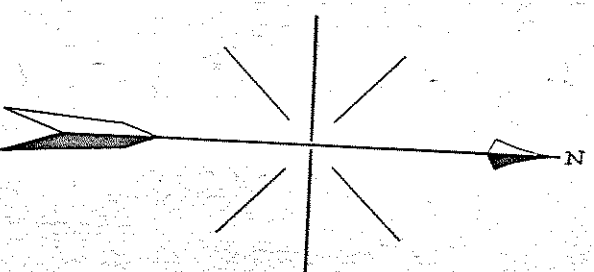

I.C.C. Docket No. 16604 Date
 Retired by A.F.E. No. 510229
 22.65 Miles of Main Line, 1.76
 Miles of Yard Track, Roadbed, Tracks,
 Structures, and all other Facilities from
 M. P. 0.37 E.S. 19+48.2 to
 M. P. 23.01 E.S. 1214+91

MD. ABEL Company
 Deed # 62526

Property to be Conveyed
 36.8 ± Acres

RIGHT OF WAY AND TRACK MAP
 HOUSTON & TEXAS CENTRAL RR.
 OPERATED BY THE
 T. & N. O. R. R. CO.
 LAMPASAS BRANCH
 STATION 599 + 10 TO STATION 810 + 30
 SCALE 1 IN. = 400 FT. JUNE 30 1918
 OFFICE OF ASSISTANT GENERAL MANAGER
 HOUSTON, TEX.
 Revised December 31, 1927
 Revised DEC 31 1930

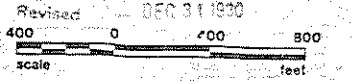

30.85

LAND MAP

SAMPSON CONNELL
640 Ac. SUR.

Charles D. Love
Deed # 62798

A. J. SIVILS
160 Ac. SUR.

W.D. Cloud
Deed No 62533

HART LEAGUE

OLIVER SPENCER
673 Ac. SUR.

THOMAS

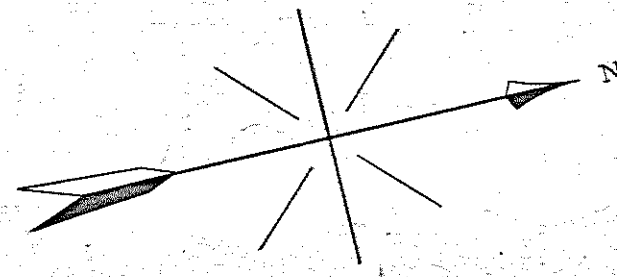

U.S. Docket No. 16604, Date 3/12/51
 Retired by A.F.E. No. 510229
 22.65 Miles of Main Line, 1.76
 Miles of Yard Track, Roadbed, Tracks,
 Structures, and all other Facilities from
 T. & N. O. R. R. E. S. 19+48 to
 E. S. 23+01 E. S. 1214+91

By _____ Date _____
 Title _____

Property to be Conveyed
 19.2 ± Acres

RIGHT OF WAY AND TRACK MAP
 HOUSTON & TEXAS CENTRAL R.R.
 OPERATED BY THE

T. & N. O. R. R. CO.
 LAMPASAS BRANCH
 STATION 810+30 TO STATION 1021+50
 SCALE 1 IN. = 400 FT. JUNE 30 1918.

OFFICE OF ASSISTANT GENERAL MANAGER
 HOUSTON, TEXAS
 Revised December 31, 1927
 Revised DEC 31 1930
 400 400 800
 scale feet

V.9A
 5

79780 8362

LAND MAP

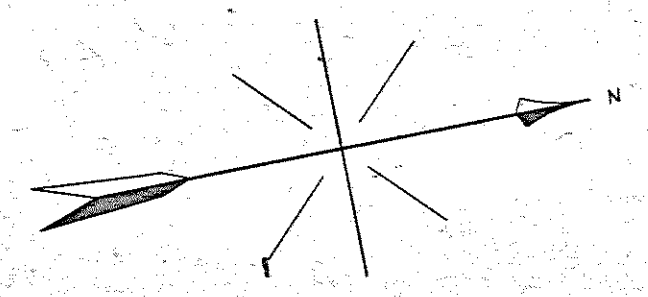

THOS. W. HART LEAGUE

CHAS. K REESE SUR.
G.G. Harwell, now J. Landers
Deed #63040

L. H. W. JOHNSONS 640 Ac. SUR.

LAMPASAS

JNO. BURLESON SUR.

EAST LAMPASAS

BURNET CO.
LAMPASAS CO.

JAS. EASLEY SURVEY

I.C.C. Docket No. 16604, Date 3/12/51
Retired by A.F.E. No. 510223
22.65 Miles of Main Line, 1.76
Miles of Yard Track, Roadbed, Tracks,
Structures, and all other Facilities from
M. P. 0.37 E. S. 19+48.2 to
M. P. 23.01 E. S. 1214+91

All other parcels except
#9 to A-20
Part of survey

Property to be Conveyed
28.9 ± Acres

RIGHT OF WAY AND TRACK MAP
HOUSTON & TEXAS CENTRAL RR.
OPERATED BY THE

T. & N. O. R. R. CO.
LAMPASAS BRANCH

STATION 1061 + 50 TO STATION 1215 + 00
SCALE 1 IN = 400 FT. JUNE 30 1918

OFFICE OF ASSISTANT GENERAL MANAGER
HOUSTON, TEX.
Revised December 31, 1927
Revised DEC 31 1930

Scale 0 400 800 Feet

VSA
6

LAND MAP



FOR SCHEDULE OF PROPERTY SEE SHEET S-111

Retired by A.F.E. No. 640394
 0.03 Miles of Main Line,
 Miles of Yard Track, Roadbed, Tracks,
 Structures, and all other facilities from
 M.P. 0.22 E.S. 11+78
 M.P. 0.25 E.S. 13+28

Retired by A.F.E. No. 600063
 0.12 Miles of Main Line,
 Miles of Yard Track, Roadbed, Tracks,
 Structures, and all other facilities from
 M.P. 0.25 E.S. 13+28 to
 M.P. 0.37 E.S. 19+48.2

4 I.C.C. Docket No. 16604, Date 2/12/51
 Retired by A.F.E. No. 510229
 22.65 Miles of Main Line, 1.76
 Miles of Yard Track, Roadbed, Tracks,
 Structures, and all other facilities from
 M.P. 0.37 E.S. 19+48.2 to
 M.P. 23.01 E.S. 1214+91

BURNET
 STATION MAP
 HOUSTON & TEXAS CENTRAL R.R.

Operated by the
T. & N. O. R. R. CO.
 STATION 0+00 TO STATION 13+65
 SCALE: 1"=100' FT. JUNE 30, 1918
 OFFICE OF SPECIAL ENGINEER
 Houston, Tex.
 Revised December 28, 1917 DEP. 317

