Roosevelt County

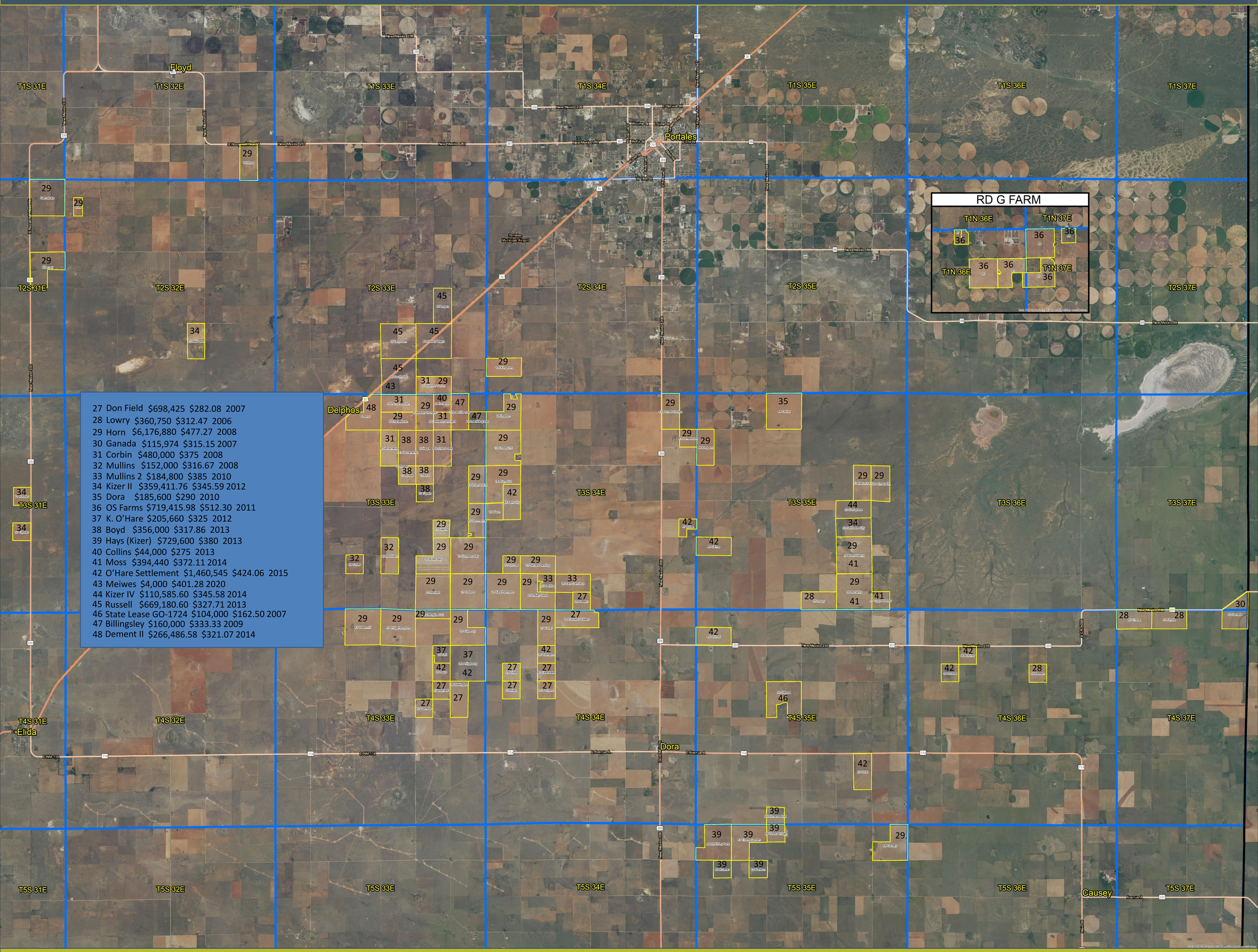

27 Don Field $698,425 $282.08 2007
28 Lowry $360,750 $312.47 2006
29 Horn $6,176,880 $477.27 2008
30 Ganada $115,974 $315.15 2007
31 Corbin $480,000 $375 2008
32 Mullins $152,000 $316.67 2008
33 Mullins 2 $184,800 $385 2010
34 Kizer II $359,411.76 $345.59 2012
35 Dora $185,600 $290 2010
36 OS Farms $719,415.98 $512.30 2011
37 K. O'Hare $205,660 $325 2012
38 Boyd $356,000 $317.86 2013
39 Hays (Kizer) $729,600 $380 2013
40 Collins $44,000 $275 2013
41 Moss $394,440 $372.11 2014
42 O'Hare Settlement $1,460,545 $424.06 2015
43 Meiwes $4,000 $401.28 2020
44 Kizer IV $110,585.60 $345.58 2014
45 Russell $669,180.60 $327.71 2013
46 State Lease GO-1724 $104,000 $162.50 2007
47 Billingsley $160,000 $333.33 2009
48 Dement II $266,486.58 $321.07 2014

ARS
AGRI-RISK SOLUTIONS

Agri-RiskSolutions.com